

# COMMUNITY & CULTURE

Respect and support the local culture and traditions of the destinations you're visiting.

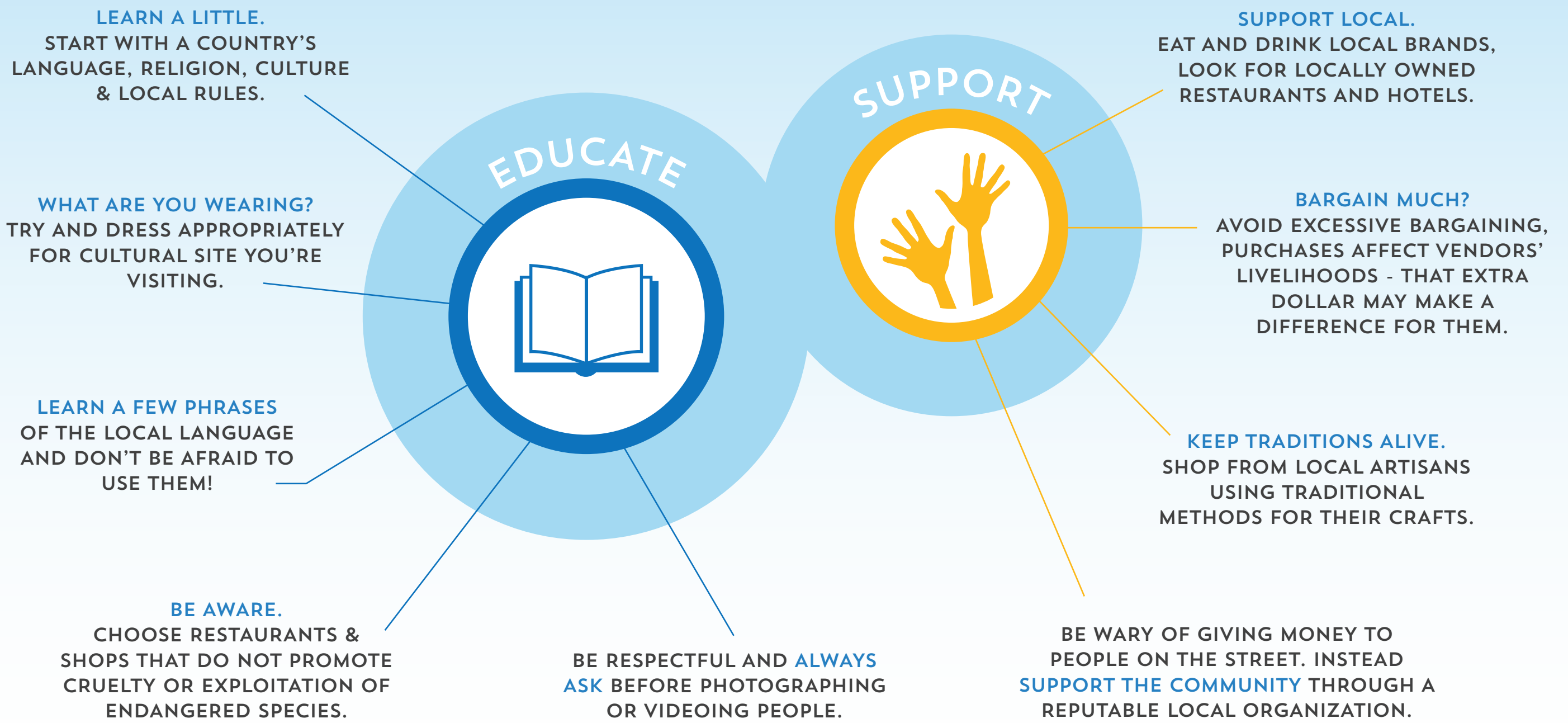

# ENVIRONMENT

Help sustain the natural and cultural beauty of a destination by leaving it untouched and by reducing your use and waste of precious resources such as water, food and energy.

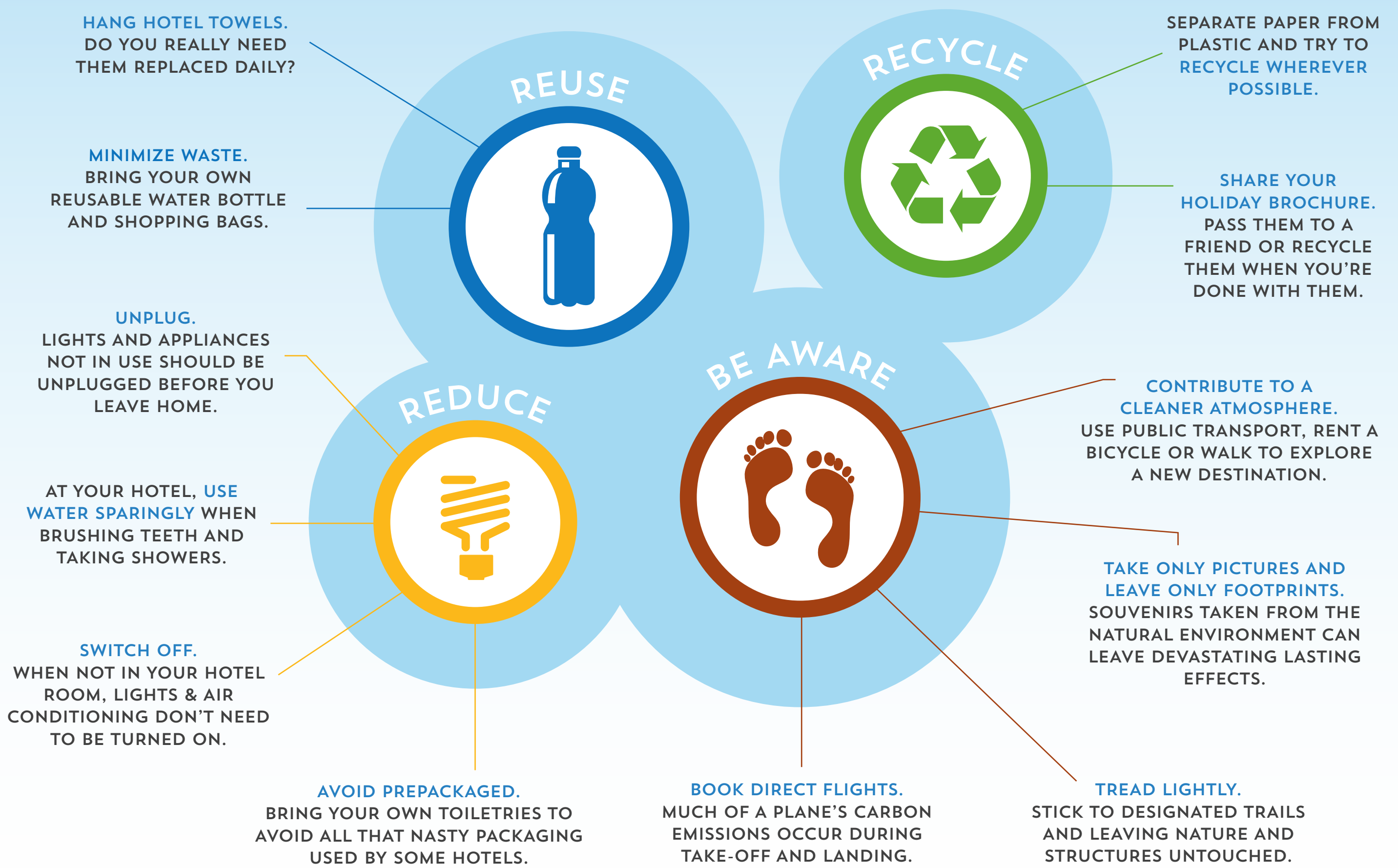

# REFLECT

Once you return home, consider what steps you can take to contribute toward a healthier earth.

